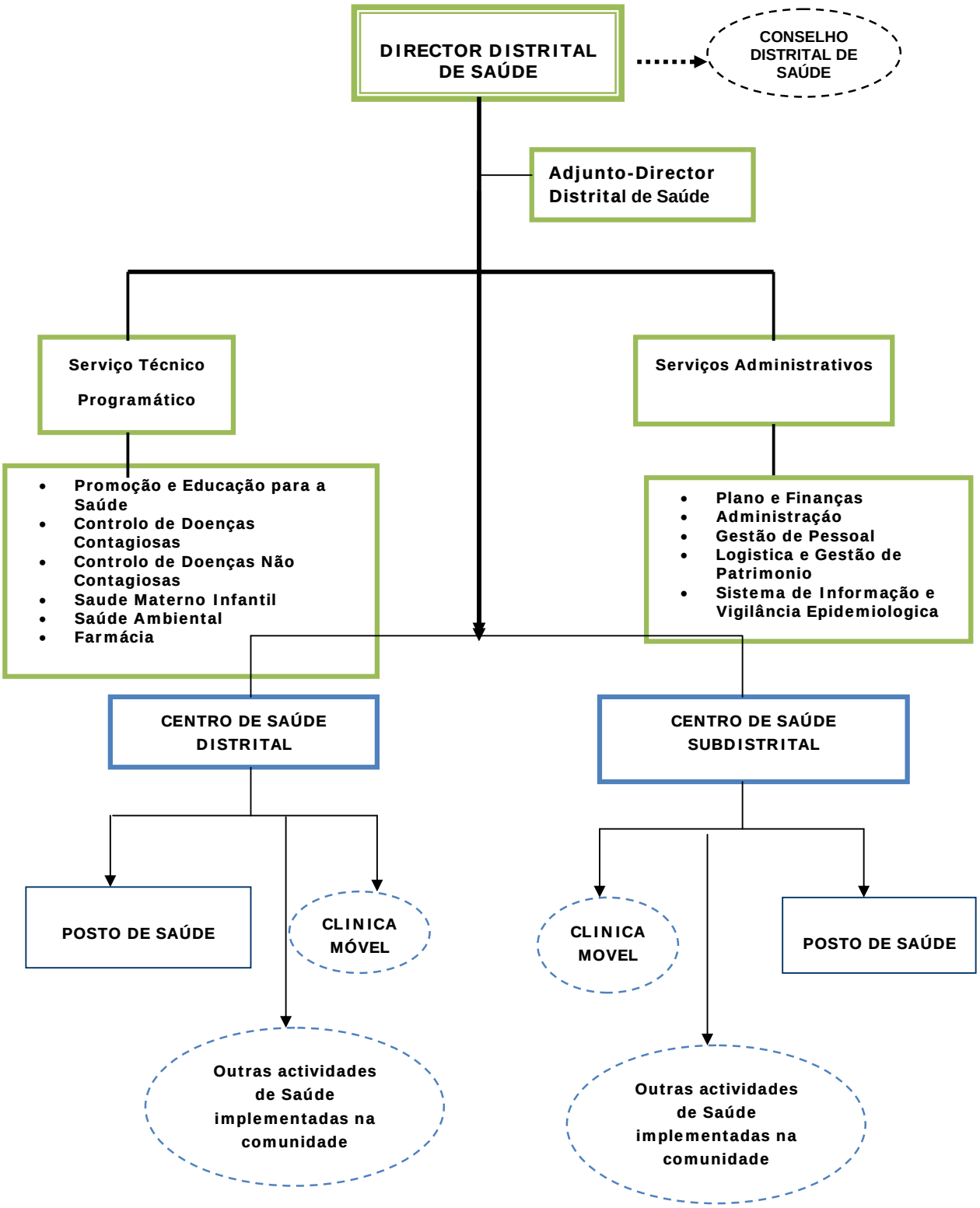ORGANOGRAMA DOS SERVIÇOS DISTRITAIS DE SAÚDE